

Plat of land described in Warrant, dated January 8<sup>th</sup> 1867 in favor of Thomas McClenahan Situated in Le Beouff Township in the County of Erie and State of Pennsylvania.

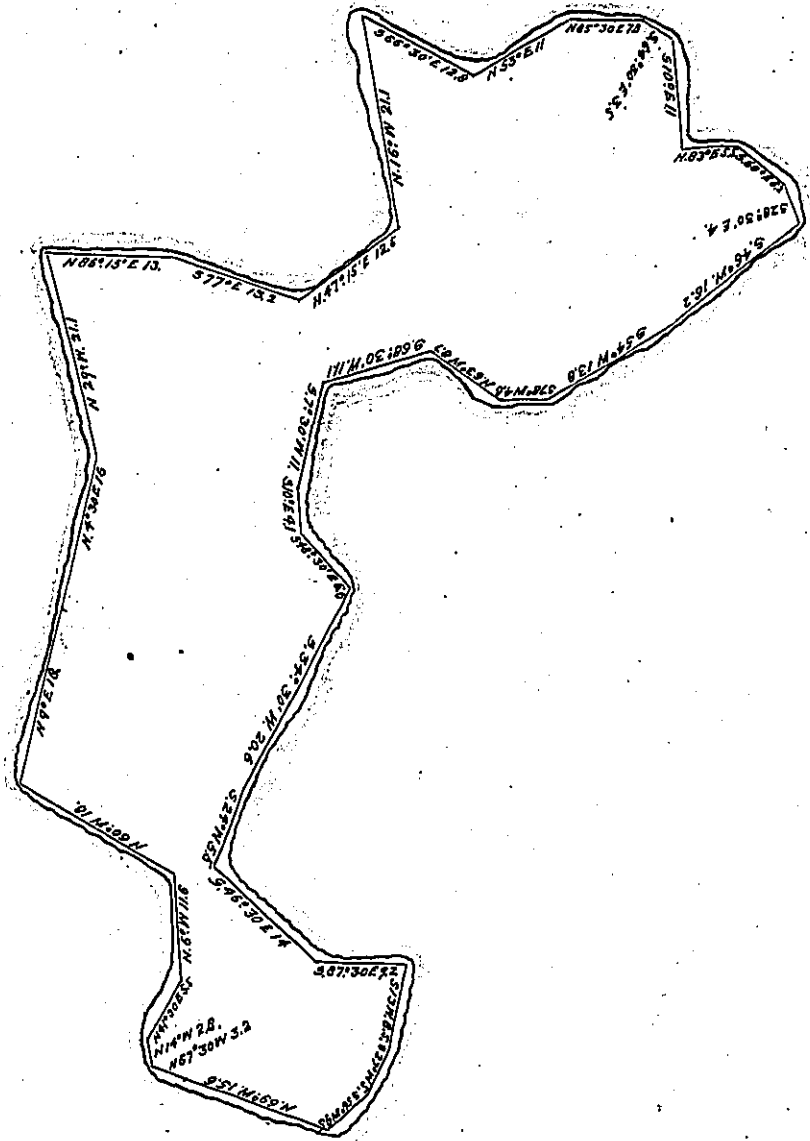

Erie Pa. May 16<sup>th</sup> 1858  
To the Hon. The Surveyor General for the State of Pennsylvania

This is to Certify that on the 21<sup>st</sup> day of February 1868 I surveyed a certain Island in French Creek, in the Township of Le Beouff, <sup>County of Erie</sup> opposite the lands of William McClenahan on the East side and George Fisherwood on the West side of said Creek on the application of Thomas McClenahan. Said Island being bounded and described as follows to wit Beginning at the Southern extremity of said Island at a Stake thence

N 69° W	15.6 rods	N 86° 15' E	13. "	N 83° E	5.5 rods	510° E	4.1 "	
N 57° 30' W	3.2 "	577° E	13.2 "	560° E	6.2 "	548° 30' E	6. "	
N 14° W	2.8 "	N 47° 15' E	12.5 "	S 28° 30' E	4. "	534° 30' W	20.6 "	
N 41° 30' E	5.5 "	N 16° W	21.1 "	546° W	16.2 "	524° W	5.5 "	
N 6° W	11.6 "	566° 30' E	12.8 "	554° W	13.8 "	546° 30' E	14. "	
N 60° W	18. "	N 53° E	11.0 "	578° W	4.5 "	587° 30' E	9.2 "	
N 9° E	18. "	N 85° 30' E	7.8 "	N 63° W	8.7 "	513° W	8.5 "	
N 4° 30' E	16 "	564° 30' E	3.5 "	568° 30' W	11.1 "	527° W	5. "	
N 29° W	21.1 "	510° E	11.0 "	57° 30' E	11. "	556° W	9.5 to beginning	
Carried up	Containing sixteen acres of land							J. M. F. Sherwin County Surveyor

IN TESTIMONY that the above is a copy of the original remaining on file in the Department of Internal Affairs of Pennsylvania, made conformably to an Act of Assembly approved the 16th day of February, 1833, I have hereunto set my Hand and caused the Seal of said Department to be affixed at Harrisburg, this

twentieth day of September 1905.

J. M. F. Sherwin  
Secretary of Internal Affairs.